THE DREAM OF SAILING AROUND THE WORLD

IN CROSSING AND CRUISING STAGES

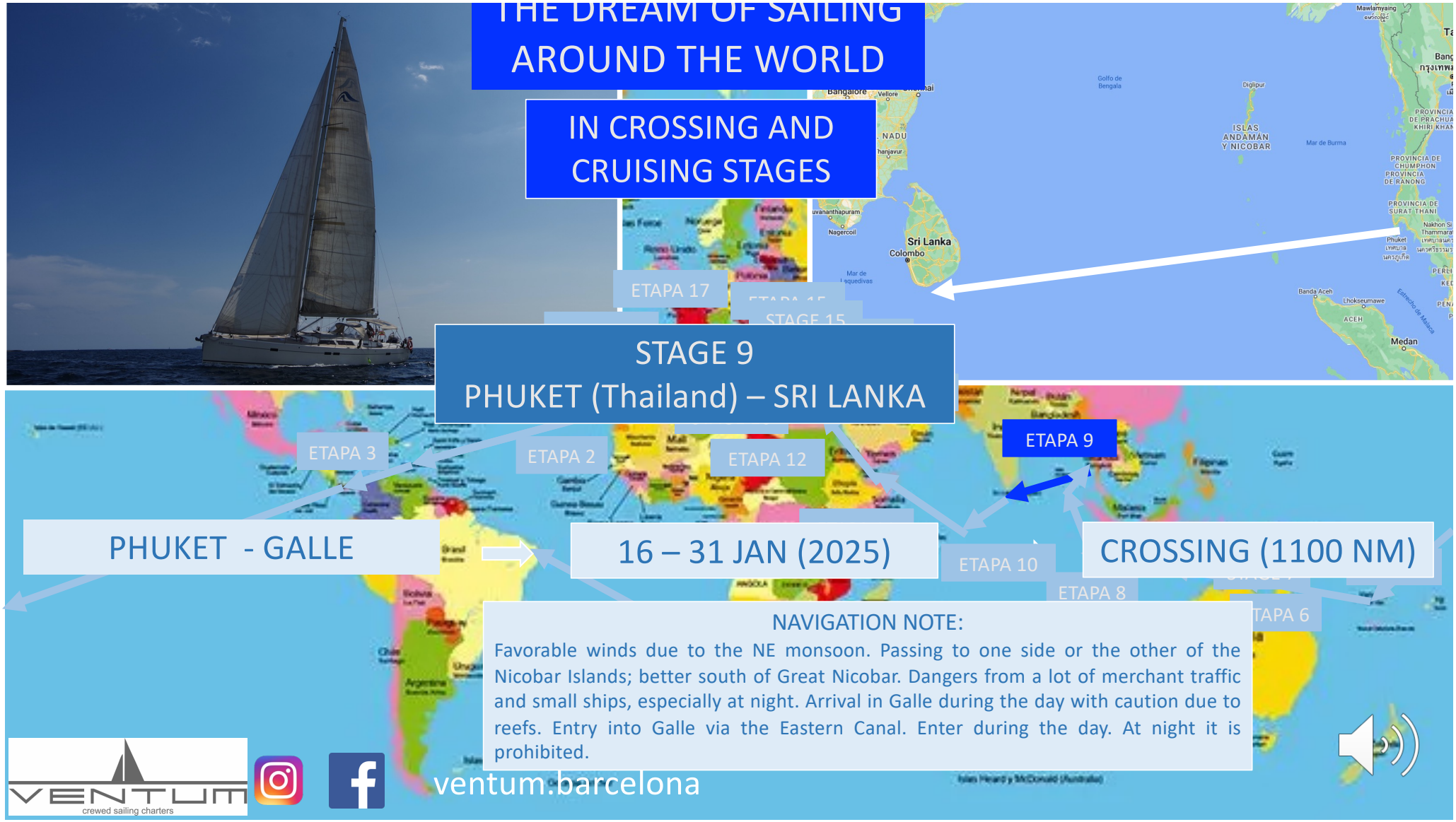

STAGE 9
PHUKET (Thailand) – SRI LANKA

PHUKET - GALLE

16 – 31 JAN (2025)

CROSSING (1100 NM)

NAVIGATION NOTE:

Favorable winds due to the NE monsoon. Passing to one side or the other of the Nicobar Islands; better south of Great Nicobar. Dangers from a lot of merchant traffic and small ships, especially at night. Arrival in Galle during the day with caution due to reefs. Entry into Galle via the Eastern Canal. Enter during the day. At night it is prohibited.

VENTUM crewed sailing charters

ventum.barcelona